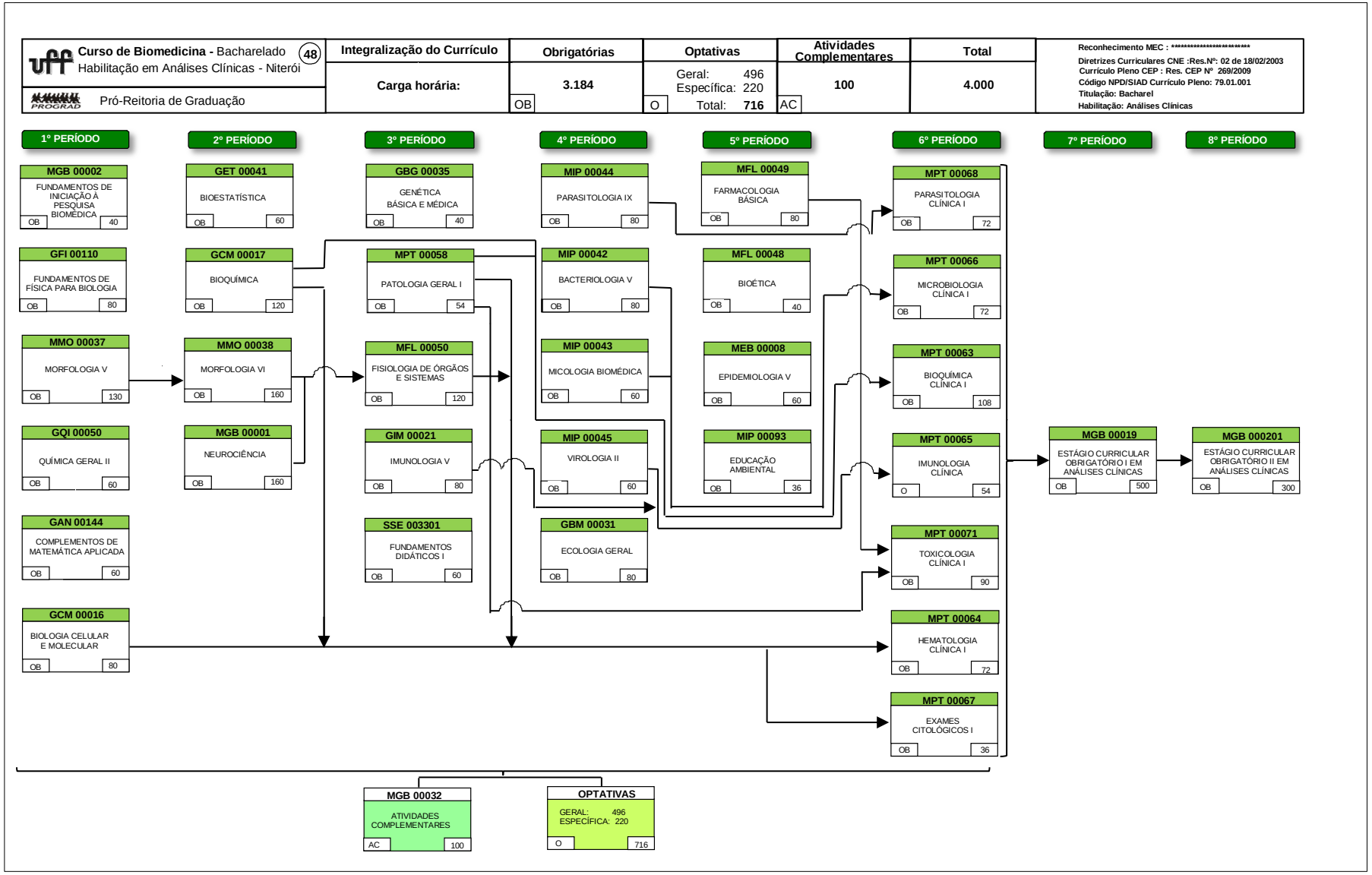Habilitação em Análises Clínicas.